

# NICE 'N' EASY

Vocal Background by  
JOHNNY WARRINGTON

MALE VOCAL  
Low Note (C) High Note D

Lyric by MARILYN KEITH  
and ALLAN BERGMAN  
Music by LEW SPENCE

Moderately Slow

(VOCAL) Intro: 

(A)

Let's take it NICE 'N' EASY - it's gon-na be so easy -

For us to fall - in love -

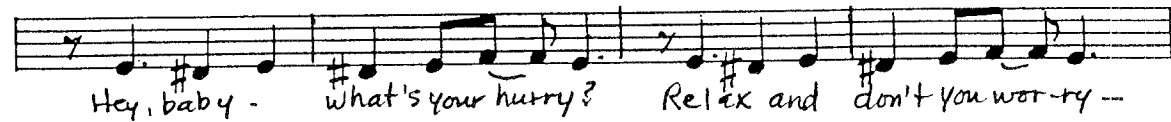

Hey, baby - what's your hurry? Relax and don't you wor-ry -

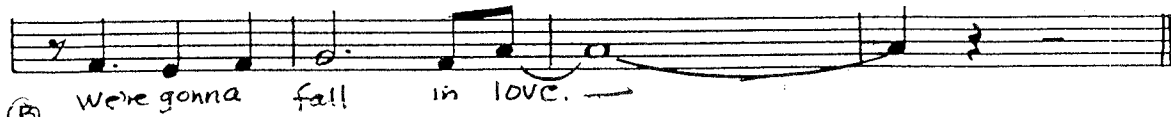

We're gonna fall in love. -

(B)

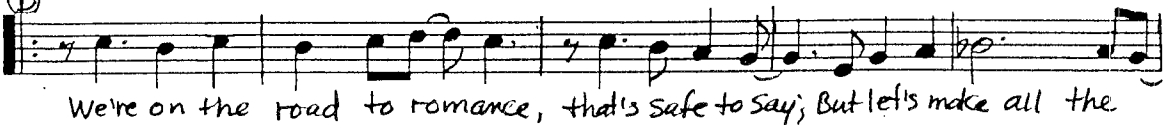

We're on the road to romance, that's safe to say; But let's make all the

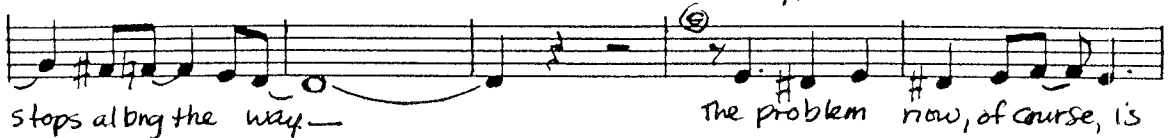

stops along the way. - The problem now, of course, is

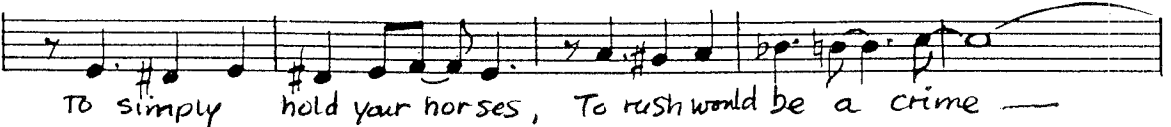

To simply hold your horses, To rush would be a crime -

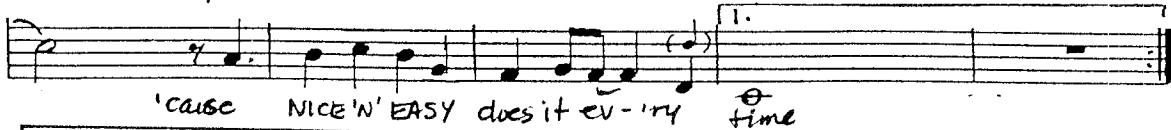

'cause NICE 'N' EASY does it ev-ry time

1.

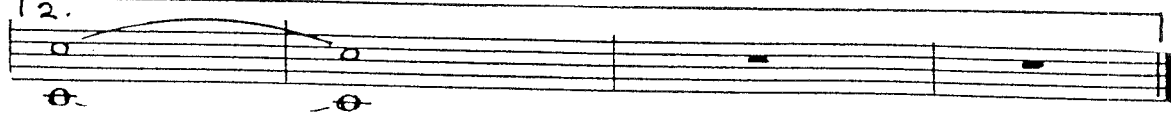

2.

# NICE 'N' EASY

Dance Arrangement by  
JOHNNY WARRINGTON  
1st Saxophone Eb Alto

Lyric by MARILYN KEITH  
and ALLAN BERGMAN  
Music by LEW SPENCE

Moderately Slow

1ST ALTO SAX

NICE 'N' EASY - Male Vocal Acc.

mf

p

B

C

1.

2.

f

# NICE 'N' EASY

Dance Arrangement by  
JOHNNY WARRINGTON

3rd Saxophone Eb Alto

Moderately Slow

Lyric by MARILYN KEITH  
and ALLAN BERGMAN  
Music by LEW SPENCE

Copyright © 1960 by EDDIE SHAW MUSIC CO.

Sole Selling Agent—Barton Music Corp., 1619 Broadway, New York 19, N. Y.

International Copyright Secured

Made in U.S.A.

All Rights Reserved

2ND ALTO SAX

NICE 'N' EASY - Male Vocal Acc.

mf

A

B

C

1.

2.

# NICE 'N' EASY

Dance Arrangement by  
JOHNNY WARRINGTON

2nd Saxophone Bb Tenor  
Moderately Slow

Lyric by MARILYN KEITH  
and ALLAN BERGMAN  
Music by LEW SPENCE

1ST  
TENOR SAX

NICE 'N' EASY - Male Vocal Acc.

\* OPT. AD LIB SOLO

# NICE 'N' EASY

Dance Arrangement by  
**JOHNNY WARRINGTON**  
4th Saxophone Bb Tenor

Lyric by **MARILYN KEITH**  
and **ALLAN BERGMAN**  
Music by **LEW SPENCE**

Moderately Slow

*Soli*  
*mf*

(A)

*mf*  
*Soli*

(B) *Soli*  
*No Soli*  
*f*

*No Soli* (C)  
*Soli*

1. 2.

*f* *mp*

2ND TENOR SAX

NICE 'N' EASY - Male vocal acc.

mf

# NICE 'N' EASY

Dance Arrangement by  
JOHNNY WARRINGTON  
5th Eb Baritone Saxophone

Lyric by MARILYN KEITH  
and ALLAN BERGMAN  
Music by LEW SPENCE

Moderately Slow

Copyright © 1960 by EDDIE SHAW MUSIC CO.

Sole Selling Agent—Barton Music Corp., 1619 Broadway, New York 19, N. Y.

International Copyright Secured

Made in U.S.A.

All Rights Reserved

BARITONE SAX

NICE 'N' EASY - Male Vocal Acc.

mf

(A)

(B)

(C)

1. 1. 2. 1. 2. 1.

# NICE 'N' EASY

Dance Arrangement by  
JOHNNY WARRINGTON

Lyric by MARILYN KEITH  
and ALLAN BERGMAN  
Music by LEW SPENCE

1st Bb Trumpet

Moderately Slow

4

# NICE 'N' EASY

Vocal Background by  
JOHNNY WARRINGTON

MALE VOCAL  
Low Note (C) High Note D

Lyric by MARILYN KEITH  
and ALLAN BERGMAN  
Music by LEW SPENCÉ

1st Bb Trumpet Moderately Slow

*Cup Mute*

mf

mf

f

Copyright © 1960 by EDDIE SHAW MUSIC CO.  
Sole Selling Agent—Barlan Music Corp., 1619 Broadway, New York 19, N. Y.  
International Copyright Secured      Made in U.S.A.      All Rights Reserved

# NICE 'N' EASY

Dance Arrangement by  
JOHNNY WARRINGTON

Lyric by MARILYN KEITH  
and ALLAN BERGMAN  
Music by LEW SPENCE

2nd Bb Trumpet Moderately Slow

4

(A) *mf* Cup Mute

Open

(B) *Soli*

(C) *Soli* *mf*

*f*

1. 2.

*mp*

# NICE 'N' EASY

Vocal Background by  
JOHNNY WARRINGTON

MALE VOCAL  
Low Note  $\text{C}$  (C) High Note  $\text{D}$

Lyric by MARILYN KEITH  
and ALLAN BERGMAN  
Music by LEW SPENCE

2nd Bb Trumpet Moderately Slow

*Cup Mute*  
*mf*

A 6  
*mf* B 5  
C 6  
2 1.  
2. f

Copyright © 1960 by EDDIE SHAW MUSIC CO.  
Sole Selling Agent—Barton Music Corp., 1619 Broadway, New York 19, N. Y.  
International Copyright Secured Made in U.S.A. All Rights Reserved

# NICE 'N' EASY

Dance Arrangement by  
JOHNNY WARRINGTON

Lyric by MARILYN KEITH  
and ALLAN BERGMAN  
Music by LEW SPENCE

3rd Bb Trumpet

Moderately Slow

4

Copyright © 1960 by EDDIE SHAW MUSIC CO.

Sole Selling Agent—Barton Music Corp., 1619 Broadway, New York 19, N. Y.

International Copyright Secured

Made in U.S.A.

All Rights Reserved

# NICE 'N' EASY

Vocal Background by  
JOHNNY WARRINGTON  
3rd Bb Trumpet

MALE VOCAL  
Low Note C (C) High Note D

Lyric by MARILYN KEITH  
and ALLAN BERGMAN  
Music by LEW SPENCE

Moderately Slow  
*Cup Mute*

mf

mf

f

Copyright © 1960 by EDDIE SHAW MUSIC CO.  
Sole Selling Agent—Barton Music Corp., 1619 Broadway, New York 19, N. Y.  
International Copyright Secured      Made in U.S.A.      All Rights Reserved

# NICE 'N' EASY

## 4TH TRUMPET

Lyric by MARILYN KEITH  
and ALLAN BERGMAN  
Music by LEW SPENCE

Moderately Slow

(Intro)

To cup mute

b)

b)

Open

Trb. P

b)

© Soli

b)

1.

2.

f

mp

# NICE 'N' EASY

4TH TRUMPET

Lyric by MARILYN KEITH  
and ALLAN BERGMAN  
Music by LEW SPENCE

(MALE VOCAL)

# NICE 'N' EASY

Dance Arrangement by  
JOHNNY WARRINGTON

Lyric by MARILYN KEITH  
and ALLAN BERGMAN  
Music by LEW SPENCE

1st Trombone

Moderately Slow

Copyright © 1960 MARAVILLE MUSIC CORP.

Sole Selling Agent—Barton Music Corp., 1619 Broadway, New York 19, N. Y.

International Copyright Secured

Made in U.S.A.

All Rights Reserved

# NICE 'N' EASY

Vocal Background by  
JOHNNY WARRINGTON

MALE VOCAL  
Low Note (C) High Note D

Lyric by MARILYN KEITH  
and ALLAN BERGMAN  
Music by LEW SPENCE

1st Trombone Moderately Slow

*Cup Mute*

*mf*

(A) 6

(B)

(C) 6

1. 2. *mf* *f*

Copyright © 1960 by EDDIE SHAW MUSIC CO.  
Sole Selling Agent—Barton Music Corp., 1619 Broadway, New York 19, N. Y.  
International Copyright Secured Made in U.S.A. All Rights Reserved

# NICE 'N' EASY

Dance Arrangement by  
JOHNNY WARRINGTON

Lyric by MARILYN KEITH  
and ALLAN BERGMAN  
Music by LEW SPENCE

2nd Trombone

Moderately Slow

4

Copyright © 1960 by EDDIE SHAW MUSIC CO.

Sole Selling Agent—Barton Music Corp., 1619 Broadway, New York 19, N. Y.  
International Copyright Secured

Made in U.S.A.

All Rights Reserved

# NICE 'N' EASY

Vocal Background by  
JOHNNY WARRINGTON  
2nd Trombone

MALE VOCAL  
Low Note (C) High Note D

Lyric by MARILYN KEITH  
and ALLAN BERGMAN  
Music by LEW SPENCE

Moderately Slow  
Cup Mute

Copyright © 1960 by EDDIE SHAW MUSIC CO.  
Sole Selling Agent—Barton Music Corp., 1619 Broadway, New York 19, N. Y.  
International Copyright Secured      Made in U.S.A.      All Rights Reserved

# NICE 'N' EASY

Dance Arrangement by  
JOHNNY WARRINGTON

Lyric by MARILYN KEITH  
and ALLAN BERGMAN  
Music by LEW SPENCE

3rd Trombone

Moderately Slow

4

Copyright © 1960 by EDDIE SHAW MUSIC CO.

Sole Selling Agent—Barton Music Corp., 1619 Broadway, New York 19, N. Y.

International Copyright Secured

Made in U.S.A.

All Rights Reserved

# NICE 'N' EASY

Vocal Background by  
JOHNNY WARRINGTON

MALE VOCAL  
Low Note (C) High Note D

Lyric by MARILYN KEITH  
and ALLAN BERGMAN  
Music by LEW SPENCE

3rd Trombone Moderately Slow  
*Cup Mute*

mf

A

6

B

mf

C

6

1.

2.

mf

f

Copyright © 1960 by EDDIE SHAW MUSIC CO.  
Sole Selling Agent—Barton Music Corp., 1619 Broadway, New York 19, N. Y.  
International Copyright Secured      Made in U.S.A.      All Rights Reserved

# NICE 'N' EASY

## 4TH TROMBONE

Lyric by MARILYN KEITH  
and ALLAN BERGMAN  
Music by LEW SPENCE

(Intro) **(A)** *mf*  
TO CUP MUTE

**(B)** *mf*  
open *Soli*

**(C)** *Soli* *mf*

1. 2. *f* *mp*

4TH TROMBONE

NICE 'N' EASY

Vocal Background by  
JOHNNY WARRINGTON

MALE VOCAL  
Low Note (C) High Note (D)

Lyric by MARILYN KEITH  
and ALLAN BERGMAN  
Music by LEW SPENCE

*Moderately Slow*

*Cup mute*

*mf*

*mf* *f*

# NICE 'N' EASY

Dance Arrangement by  
JOHNNY WARRINGTON

Lyric by MARILYN KEITH  
and ALLAN BERGMAN  
Music by LEW SPENCE

Guitar

Moderately Slow

4

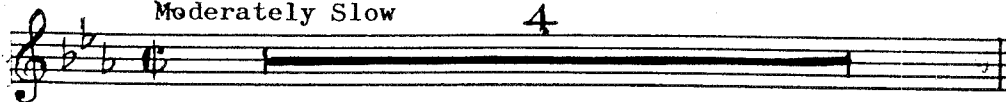

(A) Eb Ebm Eb B B+ Abm6 B+ Cm Cdim Cm Ebm7 Eb7 Bbm7 Eb7

*mf*

Fm7

Fm7

Bb7(-9)

Eb Ebm Eb B B+ Abm6 B+ Cm Cdim Cm Ebm7 Eb7 Bbm7 Eb7

Fm7

C7(-9)

C7(-9/5)

Fm Fm7

Fm6 G7

(B)

Cm

G

G+

G7

G+

Cm7

Bb7

Eb

Bbm6

C7

Db9

C9

C7(-9)

F7

F7

F7

F7

F7

F7

F7

(C)

Bb9

Bb7(-9)

Eb

Ebm

Eb

B

B+

Abm

B+

Cm

Cdim

Cm

Ebm7

Eb7

Bbm7

Eb7

Ab

G

Ab

G7(-9/5)

G9

Cm

Cm7

F9

F7(-9)

Eb

Cm7

Fm7

Bb9

Bb7(-9)

1. Eb Cm7

Fm7

Bb9

Bb7(-9/5)

1. Eb

Db9

Cm7

Emaj7

Ebm7

*f*

*mp*

Copyright © 1960 by EDDIE SHAW MUSIC CO.

Sole Selling Agent—Barton Music Corp., 1619 Broadway, New York 19, N. Y.

International Copyright Secured

Made in U.S.A.

All Rights Reserved

# NICE 'N' EASY

Vocal Background by  
JOHNNY WARRINGTON

MALE VOCAL  
Low Note (C) High Note D

Lyric by MARILYN KEITH  
and ALLAN BERGMAN  
Music by LEW SPENCE

Guitar Moderately Slow

4 (A) C Cm C Ab Ab+ Ab6 Ab+ Am Adim Am Cm7 C7 Gm7 C7  
 Dm7 mf Dm7 Dm7 G9 C Cm C Ab Ab+ Ab6 Ab+  
 Am Adim. Am Cm7 C7 Gm7 C7 Dm7 A7(-9) A7(-9/5) Dm Dm7 Dm6 E7 E7(-9)  
 (B) Am E7 E7+ C G7 C G9+ Gm6 A7 A7+ A7  
 D7 D7+ Dm7 G9 (C) C Cm C Ab Ab+ Ab Ab+ Am Adim Am Cm7 C7 Gm7 C7  
 F Fm F E7(-9/5) E9 Am Am7 D9 Cdim C Am Dm7 G7(-9)  
 1. C Dm6 E7(-9/5) E7 2. C G+C Abm Ab+ Fm6 Ab+ Am B7 Fm6 Ab+ C

Copyright © 1960 by EDDIE SHAW MUSIC CO.  
 Sole Selling Agent—Barton Music Corp., 1619 Broadway, New York 19, N. Y.  
 International Copyright Secured Made in U.S.A. All Rights Reserved

# NICE 'N' EASY

Dance Arrangement by  
JOHNNY WARRINGTON

(Band)

Lyric by MARILYN KEITH  
and ALLAN BERGMAN  
Music by LEW SPENCE

Piano

Moderately Slow

mf

(A)

mf

$E^b$   $E^b m$   $E^b$  B B $+$  A $^b m^6$  B $+$  C $m$  Cdim C $m$   $E^b m^7$   $E^b 7$  B $^b m^7$   $E^b 7$

(b)

F $m^7$  B $^b 7(-9)$

$E^b$   $E^b m$   $E^b$  B B $+$  A $^b m^6$  B $+$  C $m$  Cdim C $m$   $E^b m^7$   $E^b 7$  B $^b m^7$   $E^b 7$

(b)

F $m^7$  C7(-9) C7(+9) F $m$  F $m^7$  F $int$  G7

(Band)  
Piano 2

② Cm G G+ G7 G+ Cm7 Bb7 Eb Bbm6

C7 Db9 C9 C7(-9) F7 F7+ Bb9 Bb7(-9) ③ Eb Ebm Eb

B B+ A#m B+ Cm Cdim Cm Ebm7 Eb7 Bbm7 Eb7 Ab G Ab G(-9) G9

Cm Cm7 F9 F7(-9) Eb Cm7 Fm7 Bb9 Bb7(-9)

2. Eb Cm7 Fm7 Bb9 Bb7(-9) 2. Eb Db9 Cm7 Em7 Ebm7

*f* *mp*

# NICE 'N' EASY

Vocal Background by  
JOHNNY WARRINGTON

MALE VOCAL  
Low Note C High Note D  
(C)

Lyric by MARILYN KEITH  
and ALLAN BERGMAN  
Music by LEW SPENCE

Piano

Moderately Slow

(A)

Male vocal  
Piano 2

(B)

(C)

# NICE 'N' EASY

Dance Arrangement by  
JOHNNY WARRINGTON

Lyric by MARILYN KEITH  
and ALLAN BERGMAN  
Music by LEW SPENCE

Bass

Moderately Slow

# NICE 'N' EASY

Vocal Background by  
JOHNNY WARRINGTON

MALE VOCAL  
Low Note (C) High Note D

Lyric by MARILYN KEITH  
and ALLAN BERGMAN  
Music by LEW SPENCE

Bass Moderately Slow

mf

(A)

(B)

(C)

1.

2.

Copyright © 1960 by EDDIE SHAW MUSIC CO.  
Sole Selling Agent—Barton Music Corp., 1619 Broadway, New York 19, N. Y.  
International Copyright Secured      Made in U.S.A.      All Rights Reserved

# NICE 'N' EASY

Dance Arrangement by  
JOHNNY WARRINGTON

Lyric by MARILYN KEITH  
and ALLAN BERGMAN  
Music by LEW SPENCE

Drums

Moderately Slow

(A)

Section A, first line of musical notation, starting with a dynamic marking of *mf*. It features a series of notes and rests, with a measure rest indicated by a slash and a vertical line.

Section A, second line of musical notation, including a fermata over a note in the final measure.

Section A, third line of musical notation, featuring a circled 'B' section marker above the staff.

Section A, fourth line of musical notation, continuing the rhythmic pattern.

Section A, fifth line of musical notation, featuring a circled 'C' section marker above the staff.

Section A, sixth line of musical notation, including a triplet of notes.

Section A, seventh line of musical notation, showing the first and second endings of the section.

Section A, eighth line of musical notation, continuing the second ending.

# NICE 'N' EASY

Vocal Background by  
JOHNNY WARRINGTON

MALE VOCAL  
Low Note C High Note D  
(C)

Lyric by MARILYN KEITH  
and ALLAN BERGMAN  
Music by LEW SPENCE

Drums Moderately Slow  
*Brush Cym.*

Copyright © 1960 by EDDIE SHAW MUSIC CO.  
Sole Selling Agent—Barton Music Corp., 1619 Broadway, New York 19, N. Y.  
International Copyright Secured      Made in U.S.A.      All Rights Reserved

# NICE 'N' EASY

Dance Arrangement by  
JOHNNY WARRINGTON

(Band)

Lyric by MARILYN KEITH  
and ALLAN BERGMAN  
Music by LEW SPENCE

1st Violins Moderately Slow

(Band)  
1st Violins 2

②

*f*

*fp.*

③

*mf*

*f*

1. 2.

*f* *mp*

# NICE 'N' EASY

Vocal Background by  
JOHNNY WARRINGTON

MALE VOCAL  
Low Note (C) High Note D

Lyric by MARILYN KEITH  
and ALLAN BERGMAN  
Music by LEW SPENCE

1st Violins Moderately Slow

Violin *mf*

Cond. *Clars.*

(A)

Section A begins with a four-measure phrase. The first measure contains a whole note C. The second measure contains a whole note D#. The third measure contains a whole note E. The fourth measure contains a whole note F#.

*Brass*

*Brass*

Male vocal  
1st Violins 2

(B)

(C)

